

LS#	DIST	GOOD	TRIM
34	31'-0"	100' CYCLORAMA	
33	30'-4"	46' CYCLORAMA	
32	30'-4"		
31	28'-5"	UPSTAGE TRAVELER	
30	27'-9"		
29	27'-1"		
28	26'-5"		
27	25'-1"	5TH ELECTRIC	+25'-0"
26	23'-0"	REAR PROJECTION SCREEN	
25	22'-0"	SCRIM	
24	22'-5"	BORDER 5	+19'-0"
23	21'-9"		
22	20'-5"	4TH ELECTRIC	+21'-0"
21	19'-1"	LEG 4	
20	18'-5"	BORDER 4	+19'-0"
19	17'-9"	WALL 7 & 8	
18	17'-1"	WALL 6	
17	16'-5"	MIDSTAGE TRAVELER	
16	15'-1"	3RD ELECTRIC	+21'-0"
15	13'-9"	LEG 3	
14	13'-0"	BORDER 3	+19'-0"
13	12'-4"	WALL 4 & 5	
12	11'-8"	WALL 1	
11	10'-4"	2ND ELECTRIC	+21'-0"
10	9'-1"	LEG 2	
9	7'-9"	BORDER 2	+19'-0"
8	7'-1"	WALL 2 & 3	
7	6'-5"	1A ELECTRIC	
6	5'-1"	1ST ELECTRIC	+21'-0"
5	3'-9"	LEG 1	
4	3'-1"	BORDER 1	+19'-0"
3	2'-4"	WALL 1	
2	1'-9"	MAIN ACT CURTAIN	
1	1'-1"		
	0'-0"	PROSCENIUM LINE	

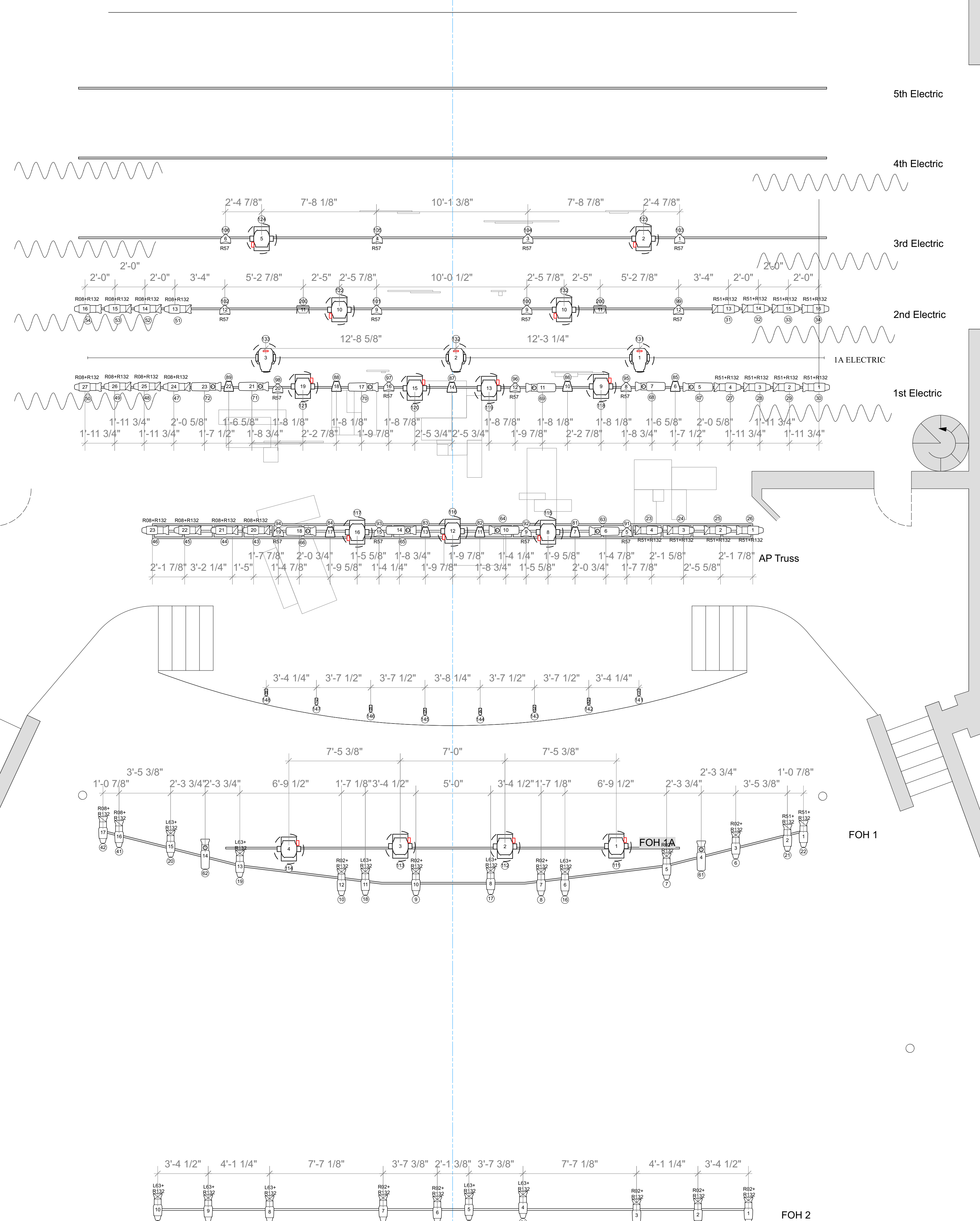

- Altmann Q-Lite @ 1kw
- ETC ColorSource PAR Medium Oval @ 90w
- ETC Source4 19deg @ 575w
- ETC Source4 26deg @ 575w
- ETC Source4 36deg @ 575w
- ETC Source4 LEDLS 36deg @ 117w
- Chauvet Maverick Mk2 Profile @ 750w
- VariLite VLX3 Wash @ 360w
- S4A Template Holder

MTSU THEATRE AND DANCE PRESENTS

THE GIVER

WRITTEN BY ERIC COBLE
BASED ON THE NOVEL BY LOIS LOWRY

FEB. 16-19, 2023

The Giver Plot
Middle Tennessee State University
Tucker Theatre

Director: Alicia Fuss

Light Designer: Lauren Thomas

Assistant Light Design: Stokeley Ellison
Eddie Schauwecker

Production Electrician: Walt Edmondson

V.4 as of 1.21.23 Scale: 1/4" = 1'0"

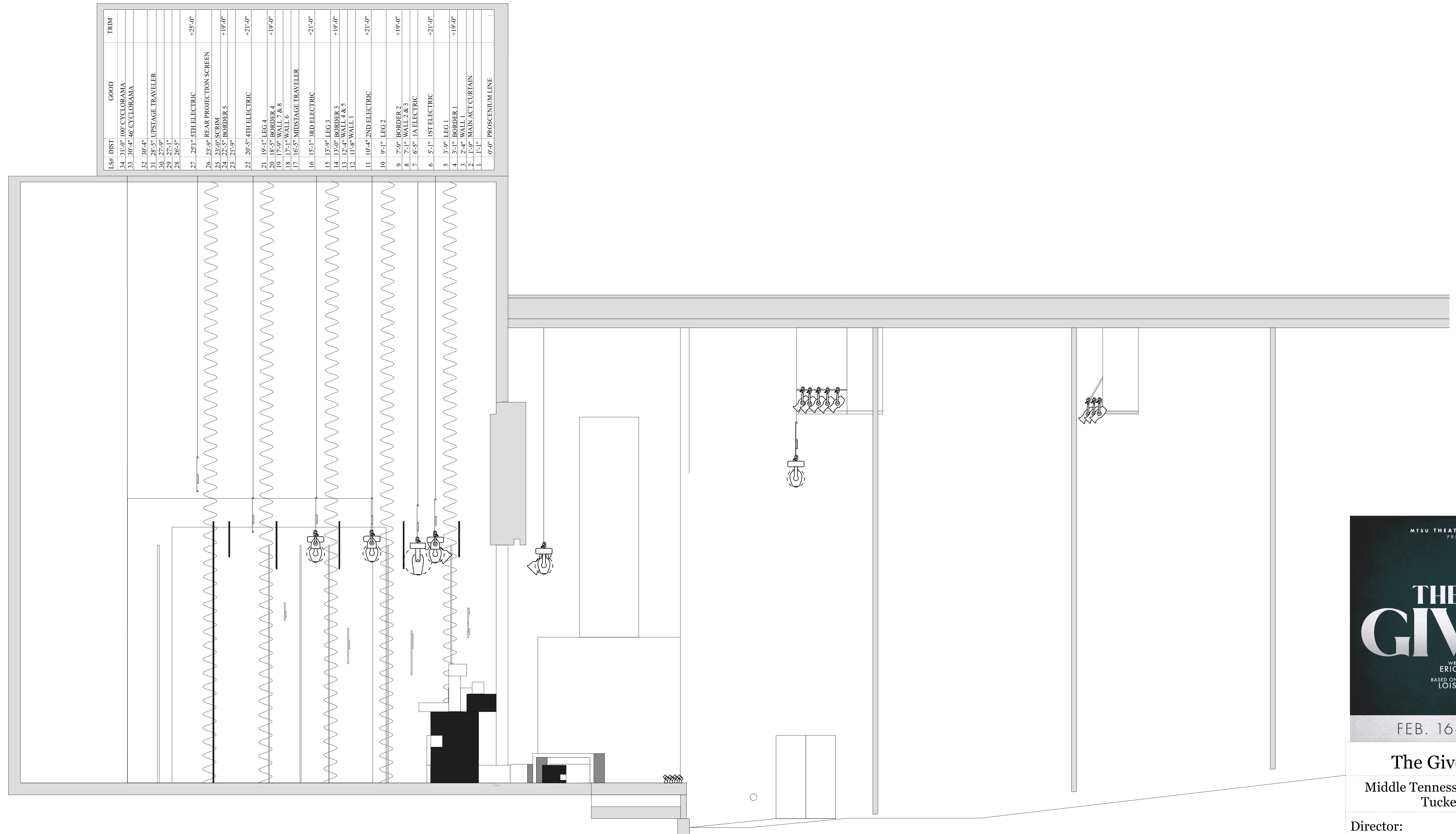

LS#	DIST	GOOD	TRIM
34	31'-0"	100' CYCLORAMA	
33	30'-4"	46' CYCLORAMA	
32	30'-4"		
31	28'-5"	UPSTAGE TRAVELER	
30	27'-1"		
29	26'-5"		
28	26'-5"		
27	251"	5TH ELECTRIC	+25'-0"
26	23'-9"	REAR PROJECTION SCREEN	
25	23'-0"	SCRM	+19'-0"
24	21'-5"	BORDER 5	
23	21'-9"		
22	20'-5"	4TH ELECTRIC	+21'-0"
21	19'-1"	LEG 4	
20	18'-5"	BORDER 4	+19'-0"
19	17'-9"	WALL 7 & 8	
18	17'-5"	WALL 6	
17	16'-5"	MIDSTAGE TRAVELER	
16	15'-1"	3RD ELECTRIC	+21'-0"
15	13'-9"	LEG 3	
14	13'-0"	BORDER 3	+19'-0"
13	12'-4"	WALL 4 & 5	
12	11'-8"	WALL 1	
11	10'-4"	2ND ELECTRIC	+21'-0"
10	9'-1"	LEG 2	
9	7'-9"	BORDER 2	+19'-0"
8	7'-1"	WALL 2 & 3	
7	6'-5"	1A ELECTRIC	
6	5'-1"	1ST ELECTRIC	+21'-0"
5	3'-9"	LEG 1	
4	3'-1"	BORDER 1	+19'-0"
3	2'-4"	WALL 1	
2	1'-9"	MAIN ACT CURTAIN	
1	1'-1"		
	0'-0"	PROSCENIUM LINE	



The Giver Section
 Middle Tennessee State University
 Tucker Theatre
 Director: Alicia Fuss
 Light Designer: Lauren Thomas
 Assistant Light Design: Stokeley Ellison, Eddie Schauwecker
 Production Electrician: Walt Edmondson